

PLAT OF SURVEY

INDEX LEGEND

Property Location: W1/2 Section 4 & E1/2 NE1/4 Section 5, Township 71 North, Range 6 West, City of Mt. Pleasant, Henry County, Iowa
 Surveyor: Robert H. Lance, Iowa P.L.S. #21980, rob@lancesurveying.com
 Return Document to: Lance Surveying Services (319) 986-6779
 1505 North Broadway Street, Mt. Pleasant, IA 52641
 Survey Requested by: Rande McAllister
 Proprietor: Dan McAllister Trust
 Survey Completed: 8 December 2016
 Sheet 1/2 | Basis of Bearing: IA RTK, ISPS Zone | McAllister, Dan.dwg

- Legend:
- fence line
 -
 -
 -
 -
 -
 - set cut X in concrete
 - found standard concrete monument
 - dimension from previous record

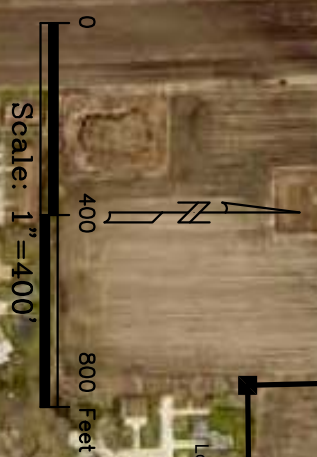

NUMBER	BEARING	LENGTH
L5	S 01°05'57\"/>	165.55'
L6	S 01°20'35\"/>	262.88'
L7	S 88°39'25\"/>	19.21'
L8	S 89°58'49\"/>	119.95'
L9	S 32°02'34\"/>	93.88'
L10	S 89°11'29\"/>	233.85'
L11	N 88°13'34\"/>	149.36'
L12	N 88°25'35\"/>	292.91'

Certification:
 I hereby certify that this land surveying document was prepared, and the related survey work was performed by me or under my direct personal supervision, and that I am a duly licensed Professional Land Surveyor, under the laws of the State of Iowa.

Robert H. Lance
 Iowa Professional Land Surveyor #21980
 License renewal date: December 31, 2017
 Pages covered by this seal: 2

Date